

MICROFILMED

REC'D JUN 20 3 35 PM '85

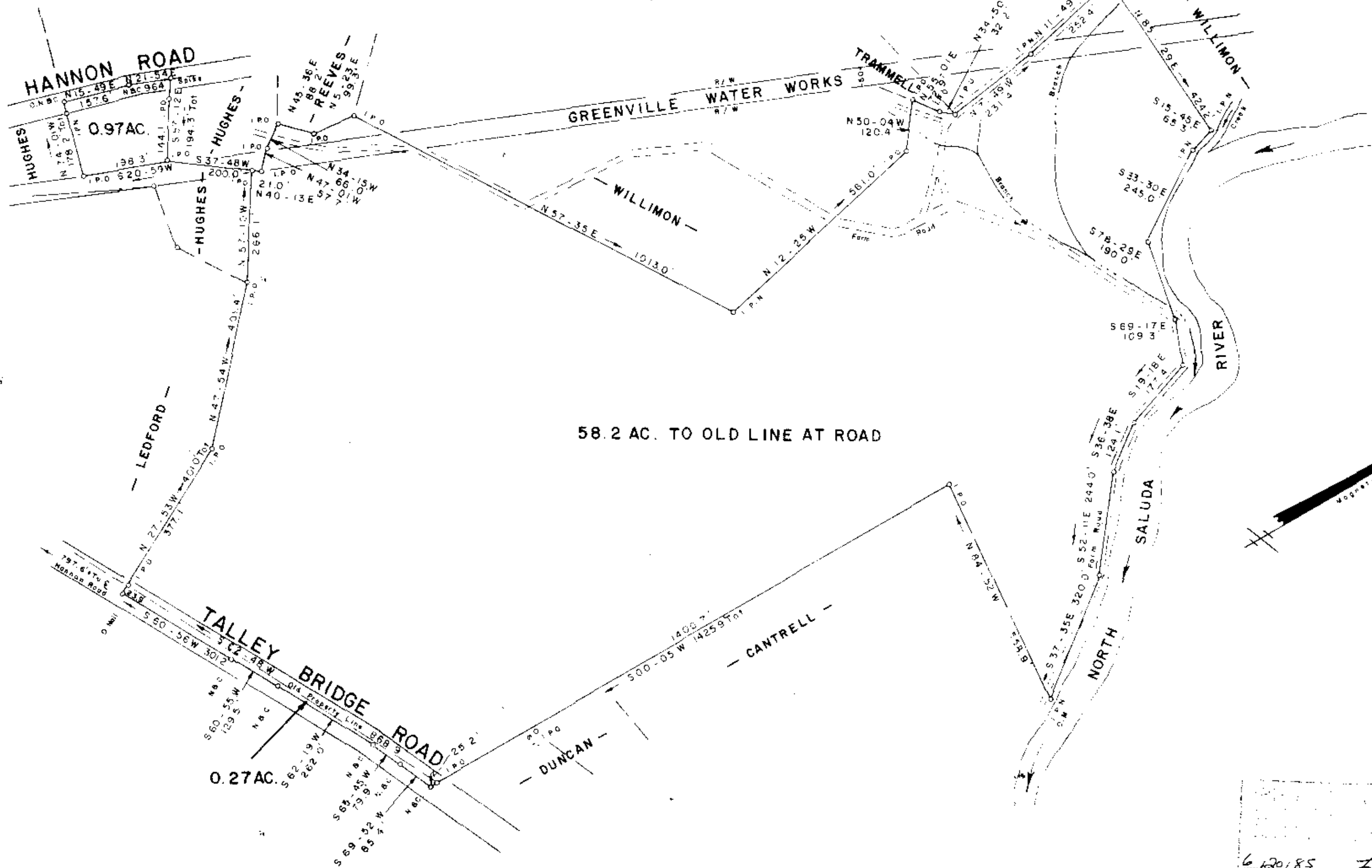

SURVEY FOR

JESSE H. HUGHES
NEAR MARIETTA GREENVILLE COUNTY

SOUTH CAROLINA
APRIL 26, 1985

11-P-42 38871
JUN 20 1985

6-120-85
F. J. Fisher
 F. J. Fisher
 Greenville County, S.C.

I hereby certify that the Ratio of Precision of the Field Survey is 1/5000 As Shown Hereon And That It Was Determined By Computer

Jeffery M. Plumblee
 P.L.S. # 081
 200 0 200 400
 Scale 1" = 200'

JEFFERY M. PLUMBLEE, INC.
LAND SURVEYING

P.O. BOX 128 TRAVELERS REST S.C. 29690 (803) 634-4426

F.B. 28

5211-1-P18